



17 Springfields, Hazlemere Road, Penn, HP10 8AS

£239,950 *Leasehold*



# A One Bedroom First Floor Apartment Situated Within a Popular Development in Penn

- Entrance Hall
- Kitchen
- Living Room
- Bedroom
- Bathroom
- Gas Radiator Heating & Sealed Unit Windows
- Gated Communal Gardens
- Allocated Parking
- Visitors Parking
- No Onward Chain
- Ideal for Investment Buyer or First Time Buyer
- EPC: To be confirmed





JNP are pleased to offer this one bedroom first floor apartment ideal for an investment buyer or first time buyer. The property enjoys security door entrance leading to the entrance hallway. The kitchen is fitted in matching wall and base units with some built-in appliances. There is also a good size living room, double bedroom and a bathroom. Outside, there is access to the gated communal gardens, allocated parking and visitors parking. This apartment is offered for sale with no onward chain and needs to be viewed to be appreciated.

Penn offers many local amenities plus Tylers Green First and Middle Schools, woodland walks and a small

local shopping parade. For the commuter to London, rail links can be found at the nearby towns of Beaconsfield, High Wycombe and Amersham (which also benefits from the Metropolitan Line) and the M40 (Junction 3a, Loudwater) being approximately three miles distance.

Leasehold details: TBC. This is currently in the process of being increased. Further details are to follow...

Agents Note

We may refer you to recommended providers of ancillary services such as Conveyancing, Financial

Services, Insurance and Surveying. We may receive a commission payment fee or other benefit (known as a referral fee) for recommending their services. You are not under any obligation to use the services of the recommended provider. The ancillary service provider may be an associated company of JNP Estate Agents Ltd.

AML Disclaimer

Please note it is a legal requirement that we require verified ID from purchasers before instructing a sale. Please also note we shall require proof of funds before we instruct the sale, together with your instructed solicitors.

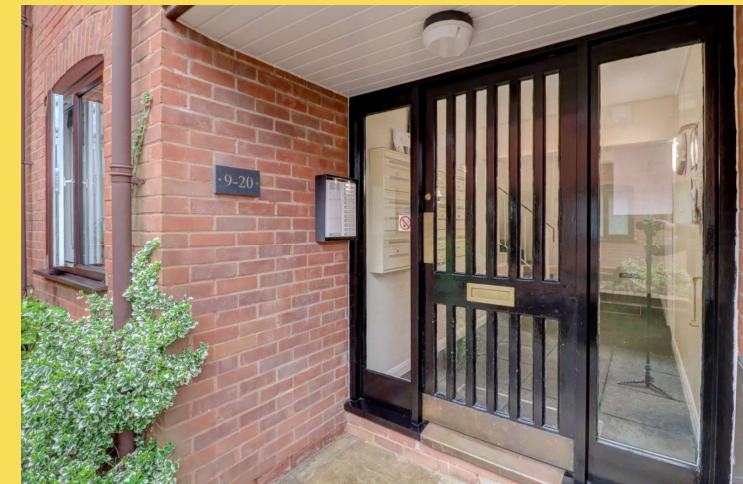

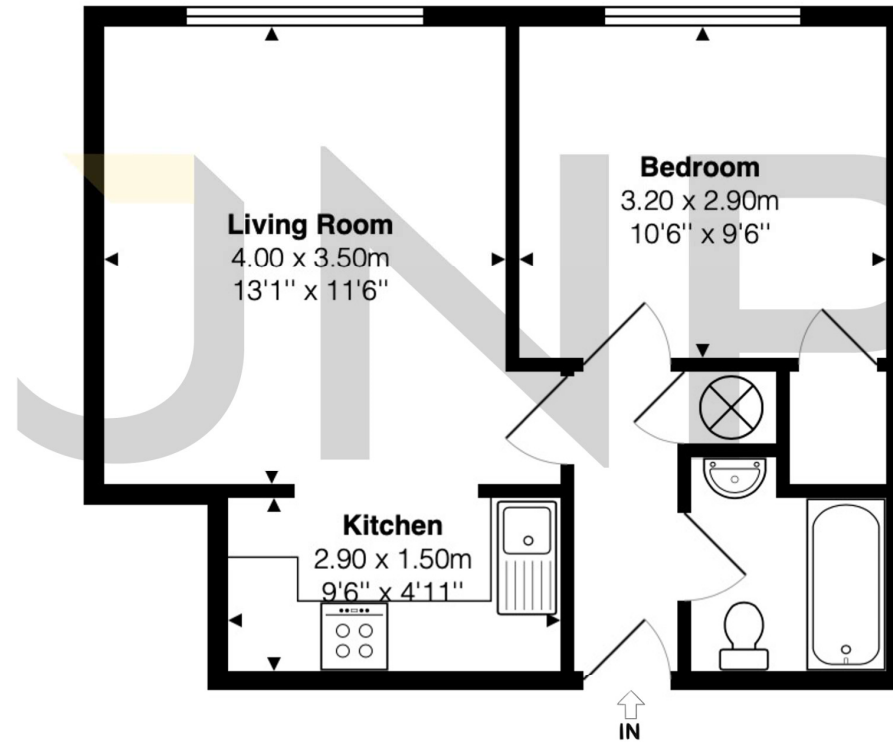

Springfields, Penn, Buckinghamshire, HP10 8AS

This floor plan is provided by Expert Survey Solutions Ltd is for indicative guidance only. Whilst every attempt has been made to ensure the accuracy of the floor plans contained here, measurements of doors, windows and rooms are approximate and no responsibility is taken for any error, omission or mis-statement. Details shown on this floorplan including all measurements, areas and proportions cannot be guaranteed by either the provider or estate agency and should not be relied upon. If there is any area where accuracy is required, please contact the selling agent for clarification.

Hazlemere and Great Missenden  
01494 716000  
haz@jnp.co.uk

330 Amersham Road  
Hazlemere, High Wycombe, HP15 7PU



@JNPestateagents



@jnpestateagents

JNP is a trading name of JNP Estate Agents Ltd registered in England at Howard House, 3 St Mary's Court, Blossom Street, York, YO24 1AH. Company number 03764697. We may refer you to recommended providers of ancillary services such as Conveyancing, Financial Services, Insurance and Surveying. We may receive a commission payment fee or other benefit (known as a referral fee) for recommending their services. You are not under any obligation to use the services of the recommended provider. The ancillary service provider may be an associated company of JNP.